

Dear Friends of The Arc,

After several years of refining and solidifying our agency's infrastructure and services, The Arc of Delaware is settling in to a very productive and progressive rhythm of vision, planning, service and mission.

Our commitment to vision and planning was evident in our recent Strategic Planning for 2019-2021. This plan was developed by our Board and staff in late 2018 and will replace our very successful 2016-2018 Strategic Plan. It includes evolving goals and objectives to improve and expand each of our agency's core services over the next few years.

One of our objectives is to expand The Arc's services and presence in Sussex County, where we already have an existing housing program (i.e. 15 homes). With leadership from our Mid Del Committee, we are providing (four dances in 2018) and planning more social and recreational activities in this important region. We are also actively exploring expanding our employment, advocacy and other services in Sussex County. Please help us as we work towards putting together a group of committed volunteers to support these crucial efforts to expand our mission.

The Arc continues to be very proud of the outstanding work of our Social and Recreation Committees in Kent and New Castle counties. We partner with a number of volunteers and vendors on dances and activities which often draw over 300 persons per event. These free events are highly anticipated and greatly enjoyed by all.

Our Supported Employment Program continues to provide over 150 persons with competitive wages and meaningful work of choice in our communities in both New Castle and Kent counties. The Arc is also continuing to explore opportunities to provide other much needed, integrated services based in our communities.

Our Public Policy Committee has improved our advocacy efforts both nationally and in the state of Delaware. We are particularly honored to have played a key role in supporting the Michael McNesby Act in Delaware in 2018. These efforts contributed to a significant increase in provider funding in FY 2019. With everyone's continuing legislative advocacy, these critical increases need to continue in each of the next few years, until providers are receiving the full funding that DDDS's market based studies show they need and Direct Support Professionals are receiving a living wage.

The Arc's housing program continues to meet the needs of the approximately 320 persons who have chosen to live in our homes. In 2018 we completed 27 capital improvement projects within our housing portfolio. In addition, we received over \$135,000 in grants for projects to be completed in 2019. With strong support from our accounting and housing personnel, we have made tremendous progress towards achieving full funding for our previously underfunded HUD housing programs. We are also actively continuing our efforts to update our housing partnership terms with DDDS.

With strong support from our Personnel Committee, The Arc also recently expanded, updated and shared both our "Employee Handbook" and our comprehensive "Policy and Procedure Manual" with all of our staff.

The Arc of Delaware wishes to express our sincere thanks to our members, our board, our staff and our many community partners for your essential support of our mission and the persons we serve. We continue to be convinced that Delaware has unique and promising opportunities for collaborative service system planning, refinement and growth. Together we can continue to improve the lives and community opportunities of persons with I/DD and their families.



Terry Olson
Executive Director



2018 FINANCIAL SUMMARY

INCOME

Rental Income	\$2,502,898	-79%
Management Fee Income	\$271,417	-9%
Contributions & Grants	\$264,831	-8%
Special Events (net)	\$44,746	-2%
Other Sources	\$63,417	-2%
United Way	\$14,737	-<1%
Membership Dues	\$5,068	-<1%
TOTAL	\$3,167,113	

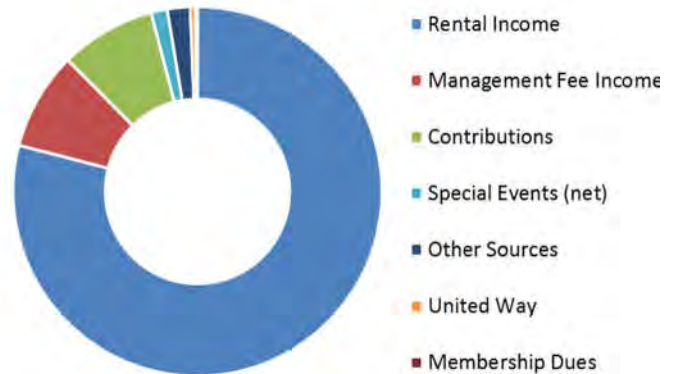

EXPENSES

Program Services	\$3,295,346	-96%
Management & General	\$140,371	-4%
Fundraising	\$5,081	-<1%
TOTAL	\$3,440,799	

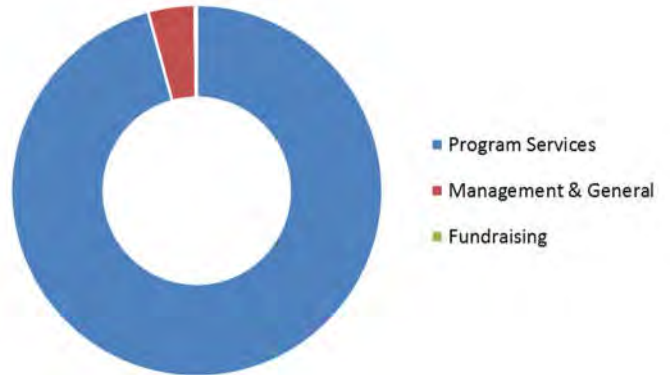

* This Financial Summary is subject to audit

BOARD OF DIRECTORS

Tom Battle, President
 Donald N. Isken, Esq., Vice-President
 Bill Seufert, Vice-President
 Louann Vari, Esq., Secretary
 Michael A. Simpson, Treasurer
 Ruth W. Banta
 Teesie Bonk
 Edarkis Branch
 Rick Bryson
 Earle Dempsey
 Nancy Dietz
 Gary Heckert
 Douglas E. Johnston
 Merry K. Jones
 Elizabeth Nolan
 Elizabeth O'Neill
 Stacie Roberts
 Stan Trier
 Deborah D. Wicks

2018 GRANT PROVIDERS

Allstate Foundation
 Bank of America
 DFRC
 New Castle County, Delaware
 Palmer Home Foundation
 State of Delaware
 Sussex County, Delaware
 TD Charitable Foundation
 United Way of Delaware
 Welfare Foundation

2018 INDIVIDUAL DONORS

We thank these generous individuals for supporting our mission throughout the year.

Marie-Ann & Vartan Aghazadian	Peggy Del Fabbro	Michael Horn	Thomas Mercer
Diane Saienni Albanese	Louis Dempsey	Sheila & Jim Howe	Geri Money
Donald Alenski	Janet DePrima	Daniel Hunt	Mary Mooney
Rosemary Allen	Anthony DeSanctis	Tamara Hutchison	J. B. Moore
Ray Allen, Jr.	Marcy & John Desmond	Edward Hynes	Mae Moore
John Angelis	Glenna Dewey	Lawrence Isaacs	William Mosley
Sandra Arnell	Nancy Dietz	Donald Isken	Terry Mueller
James Bachman	Janet Dimondi	William Jack	Tracy Mulveny
Ruth & Brooks Banta	Megan Donahue	Rosalee & Norman Jackson	William Murray
David Barlow	Ed Dorn	Barbara James	Christopher Nacrelli, DMD
Jeannie Barry	Ellen Dotts	Randall Jenkins	John Newman
Richard Basilio	Barbara Dowd	Clay Jester	Mary Ann Nolan
Coates Bateman	Harry Downer	Junita Jobst	Bob Norris
Glennys & Tom Battle	Ford Downes	Pamela Johnson	Theo O'Brien
Janet Beach	Les Dukart	Joanne & Douglas Johnston	Elizabeth O'Connor
Renee Bennett	Robert Duncan	Merry Jones	Ken Odom
Donald Bergner	Jean Durling	Willa & Clemon Jordan	Patricia & Michael Ogden
Earol Bert	Sandra Dzialo	Michelle & Paul Kaufmann	Kira Olesky
Carolyn Betley	Harold Eastwick	James Kearns, Jr.	Terry Olson
Brenda Biddle	David Edmondson	Jill Kennedy	Liz & Brendan O'Neill
Ann & Keith Binnersley	Lisa Elias	Carol Kenton	Jeff Orendorf
Sharon & Orman Boyd	Robert Eliason	Lucinda Kitching	James Oxford
Steven Brennan	Barbara & Robert Elliott	Steven Knox	Jennie Pajeroski
Mary & Vincent Brocato	Michele Ellis	Kathy Kucek	John Pappas
Timothy Brooks	Francis Eluwa	Joyce Kucek	Beth Parker
David Brown	Gregory English	William Lafranchi	Lena Paskey
Faythe Brown	Monica Enrique	Ashlie Lake	Michael Pasquale
Carolyn Bryant	Gerald Estes	Douglass Lambert	Marian & John Passero
Harry Bundren	Mary Ann & David Evans	Albert Lambertson	Gerald Pepper
Betty Burk	Tammy Fenimore	Elanor Laws	Chris, Manny & Brian Perry
Nan Butterworth	Elaine & Leonard Fischer	Joseph Lichota	Felipa Petrosky
Victoria & John Cairns	Kimberly Fisher	Mei-Fong Lin	Leslie Pitts, II
Pamela & Kenneth Cannon	John Flood	Margaret & George Locke	Doris Pugh
Jan Capano	Nancy & Eric Frankl	Bruce Lonergan	Lisa Pusey
Ron Carbine	Janet Freund	Louis Longo, DDS	Patricia & Richard Quinn
Jacqueline Carey	Florence Frost	Ronald Love	Elaine Raign
Christopher Carlson	Janet Furr	Rhonda & Paul Lukoff	Christopher Raphael
Brenda Carmean	Carole & Fred Gallagher	Gabrielle Lukoff	Trudy Reichelt
Thomas Carper	Efser & Charles Garrison	Jayne Maas	Robert Reiser
Kathie Cherry	Louis Gatti	Joseph Mace	Robert Ridgeway, III
Andrew Chevannes	Edward Gaze	Jeanmarie & Robert MacKenzie	Bernadette Robinson
Martha Chieffo	Ruth Gibney	Carol Mallison	Richard Robleto
Lisa Chieffo	Kimberly Glandeb	Carolyn Malmberg	Cassie Rogers
Cynthia Christiansen	Dora Gleeson	Susan Mammele	Elaine Rosenberg
James Clarke	Linda & Ronald Gomes	Edward Mark	Alice Roth
Kathy Colon	Jennifer & Israel Gonzalez	Irene Marsh	Jorge Rueda
John Colven	Molly Gonzalez	Michael Martin	Susan Eaton-Ryan & Ed Ryan
Diana & Richard Comly	Susan & Joseph Hajec	Joseph Martinko	B. Sallee
Evelyn & Daniel Conlon	Harvey Hardy	Charles Matthews	Joy Salyer
Kevin Cook	Nancy Harlan	Joseph McCaffrey	Stephen Scarfo
Linda Cox	Elizabeth Harris	Billy McCulley	Peggy Schlezes
Nancy Crowder	Nancy Hartnett	Gertrude McDonald	Ronna Schweers
Gloria Cruciano	Caroline Headley	Mary Jane McGinnis	Robin & Al Schweizer
Edmund Cruciano	Gary Heckert	Betty & Tom McGrady	William Seufert
Michele Cummings	Robert Hennessy	Yvonne McLaughlin	Gail Shafer
Elizabeth Cusack	Karil Henry	Elizabeth McLaughlin	Linda & Allen Shanholtz
Pete Dakunchak	Louann Vari & John Hindman	Charles McNamara	Roy Shenk
Jeffrey Davis	Jean & Glenn Hitchens	Marie McNulty	Beth Silver-Cummons
Helen & Charles Davis	Arthur Holmes	Sherry Medek	Patti & Michael Simpson
Douglas Deeter	Thomas Holt	Sandra Mekonis	

INDIVIDUAL DONORS Cont.

Gwendolyn Simpson
Becky Smock
Audrey & Robert Spengler
Frank Spinelli
Mary Maas Stemler
Mary Steppi
Mary Ann Stevens
Neil Stevenson
Bessie Sudler
Mary Sutton
Mary Tanner
Elizabeth Thomas
Mary Thurman
Jeffrey Timm
Kevin Timm
Mary Tisinger
Ellen & Stan Trier
June Turansky
Faye Unger
John Van Gorp
Patricia Villani
Sandra Voss
Nancy Wagner
Jerome Watson
Earl Wesselman
Michael Whelan
Jan Whetzel
Frank Whittington
Deborah Wicks
Eloise Wilding
Harry Willis
Brenda & Charles Wilson
Doris Wilt
Michael Windsor
Diana Woodward
Faye & William Yonker
Judy Zingaro
Judy & Howard Zucker

BUSINESS DONORS

ABCO Refrigeration Supply Corp.
Above & Beyond the Call, LLC
Acer Associates, LLC
Acme, Limestone Road
Affordable Asphalt
Alice Warner Foundation
Amazon Smile Foundation
Auxiliary of Stockley Center
Avenue United Methodist Women
B. Brittinghams, LLC
Bayhealth Medical Center
BHI
Boulden Bros. Propane Gas
Budget Rooter, Inc.
Camden-Wyoming Market, LLC
Chesapeake Utilities Corp.
Chimes
Cochran Oil Co.
Concrete Advantage
D. Webb Properties, LLC
Delaware Business Systems, Inc.
Delaware Electric Cooperative
DeSanctis Insurance Agency
Diversified CPC International
Edgewell Personal Care
Floors for You
Forever Green Lawn Service
Four C's Painting
Frank's Wine
Frederick Enterprises, Inc.
George H. Burns, Inc.
Grotto Pizza
Henlopen Appliance Service
Homes by P.J. Bale
Hyett Refrigeration
Intellitec Solutions, Inc.
JBT Enterprises, LLC
Jonathan's Landing

Joseph F. Bacon Fund
JP Morgan Chase & Co.
Kristin Parsons Interiors
L & H Bros. Landscaping, Inc.
Lighthouse Plumbing
LRK Dental, Lynch, Rodriguez
& Keller, P.A.
M. Davis & Sons
Matthews-Bryson Funeral
Home, Inc.
Meier Supply Company, Inc.
MicroCare Corp.
Mobac, Inc.
Morris, Nichols, Arsht &
Tunnell, LLP
Mutual of America
Network for Good
Newark Chrysler Jeep Dodge
Nuclear Electric Ins., Ltd.
P. Scott Wilson, Attorney At Law
Quality Contractor Services
Quality Security
Ranco Construction
Red EFT Painting
Redner's Market
Santora CPA Group
Sawyers Construction
Target Corporation
Torbert Funeral Chapel, Inc.
Truist
W.J.A. Enterprises, Inc.
Wescott Unlimited
Wesley United Methodist Church
Westside Car Wash
William J. Heydt, Inc.
WSFS Bank

Mission: The Arc of Delaware promotes and protects the human rights of people with intellectual and developmental disabilities, and actively supports full inclusion and participation in the community through advocacy and services to individuals and their families.

Achieve with us. Join! Volunteer! Donate!

For more information: thearcofdelaware.org

The Arc of Delaware
2 South Augustine Street
Suite B
Wilmington, DE 19804
(302) 996-9400 or
(844) 344-6524 toll-free

