

2016 ANNUAL REPORT

Dear Friends of The Arc:

The year 2016 was very eventful for The Arc of Delaware, our mission, programs and services.

The Arc of Delaware had the opportunity to create new services through the Division of Developmental Disability Services' (DDDS) Non-Facility Day Habilitation program. We also now serve younger persons age 14 - 25 with new funding through Pathways to Employment. The Arc is also extremely excited that the new DDDS Lifestyle Waiver Amendment scheduled to begin on or around July 1, 2017 will include modest funding for some important, long-awaited new family support services. These services will include respite care, in-home supports, behavioral consultation, nurse consultation and environmental (accessibility) modifications for persons with Intellectual and Developmental Disabilities (I/DD) living at home with their families.

In late 2016 The Arc of Delaware began construction on our long-awaited new Suffolk Boulevard home in Bear, Delaware. This home will serve four persons with complex needs, including two women currently residing on the grounds of Stockley Center. We anticipate the home, will be opening by or before June 1, 2017. We believe this home sets a new standard for functionality, accessibility and Universal Design in small group homes within the state of Delaware. We appreciate the support from the state, DDDS and our many, many community partners for their funding, grants, and other contributions to this home.

Like the state of Delaware and our nation, The Arc of Delaware is also facing some serious and escalating financial challenges. We are particularly burdened by a funding deficit in our 27 HUD 811 homes within our housing partnership with the state Department of Health and Social Services (DHSS) and DDDS. These losses have been created primarily by state decisions to reduce the number of persons served in these homes, and by vacancies. We are engaged in discussions with DHSS and DDDS and working to resolve this crucial issue.

We also continue to be alarmed and concerned by the critical impact on all services to adults with I/DD, which we see resulting from the long-standing, 25% (and growing) DDDS provider funding deficit. The Arc continues to actively work with other advocacy groups, the Ability Network of Delaware (A.N.D.), key legislators and others to advocate for providers to receive this essential funding.

Clearly, the persons we serve, state officials, legislators, advocates and providers must actively collaborate in unprecedented ways to meet these growing challenges. It is only through our combined strength and passion that we will be able to continue to preserve and promote the choices, rights, services and opportunities in our communities, which all persons of all abilities deserve.

In closing, I want to thank our board of directors, volunteers, members, employees and donors for honoring The Arc of Delaware and our mission.



Terry Olson
Executive Director



Suffolk Boulevard

2016 FINANCIAL SUMMARY

INCOME

Rental Income	\$2,377,173 -78%
Management Fee Income	\$219,642 -7%
Contributions	\$177,676 -6%
Federal and State Grants	\$123,850 -4%
Special Events (net)	\$66,995 -2%
United Way	\$54,839 -2%
Other Sources	\$43,206 -1%
Membership Dues	\$3,100 - <1%
TOTAL	\$3,066,481

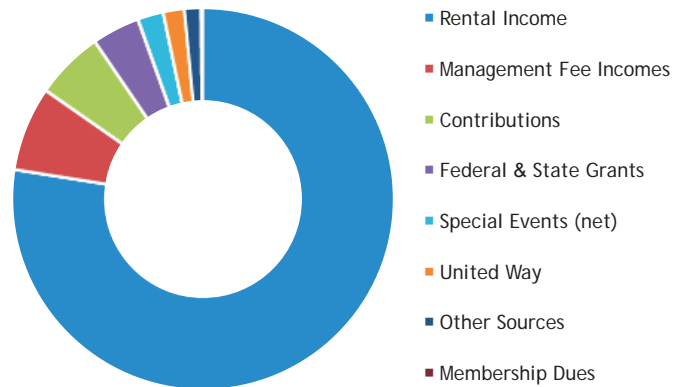

EXPENSES

Program Services	\$2,911,373 -93%
Management & General	\$222,369 -7%
Fundraising	\$3,278 -<1%
TOTAL	\$3,137,020

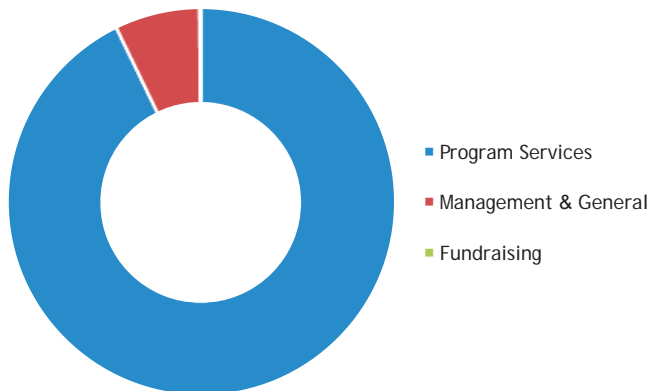

BOARD OF DIRECTORS

Rebecca Hill, President
 Donald N. Isken, Esq., Vice-President
 Michael A. Simpson, Vice-President
 Megan Fioravanti, R. N., Secretary
 Tom Battle, Treasurer
 Teesie Bonk
 Rick Bryson
 Earle Dempsey
 Nancy Dietz
 Micki Edelsohn
 Christine Horn Giacco
 Patricia M. Heather
 Julia Ann McFarland
 Elizabeth O'Neill
 Rob Spengler
 Louann Vari, Esq.
 Sandra Voss, FNP-C

2016 GRANT PROVIDERS

Allstate Foundation
 Bank of America
 Chichester duPont Foundation Inc.
 Chimes Foundation
 Crestlea Foundation Inc.
 Danaher Lynch Family Foundation
 Delaware Community Foundation
 DFRC
 Marmot Foundation Inc.
 New Castle County, Delaware
 Palmer Home Foundation
 State of Delaware
 Sussex County, Delaware
 United Way of Delaware
 Wells Fargo

2016 INDIVIDUAL DONORS

We thank these generous individuals for supporting our mission throughout the year.

Nicole Adams
Frank Alberio
Edward Alexander
Jen Allen
Rosemary Allen
Judith Aloe
Vincent Apostolico
Timothy & Rebecca Arnold
Joseph P. Arrante
Brooks & Ruth Banta
Dorothy M. Barber
Karen Bard-Guinzburg
David & Jean Barlow
Robert & Jane Barrish
Richard Basilio
Coates F. Bateman, Jr.
Thomas & Glennys Battle
Janet D. Beach
Janis W. Bell
Renee Bennett
Donald P. Bergner
Earol Bert
Harlan Blades, III
Mary T. Bonk
Timothy F. Brooks
Amy Brounley
David & Gwen Brown
Gerald Brown
Raymond D. Brown
Sheba A. Brown
Constance Brumbaugh
Carolyn M. Bryant
Jeanne B. Bulger
Betty Burk
Brian Bushweller
Megan Butterbaugh
Donald Butterworth
Sheila Campbell
Pamela Cannon
Anthony R. Capaldi
Jan Capano
Ron Carbine
Jacqueline Carey
Arthur & Lou Ann Carlson
Christopher Carlson
Brenda Carmean
John & Kathleen Carnes
Thomas R. Carper
Margaret Cartmell
Matthew Carunchio
Nicole Castagna
Marissa Catalon
Nicholas J. Cekine, Jr.
Kathie Cherry
Lisa Chieffo
Martha Chieffo
Laurie Cimaglia
Paul & Cheryl Coffin
Daniel & Evelyn Conlon
James Cook

Vanessa L. Corbin
Jennifer Cossa
Linda M. Cox
Christopher & Kathleen Crowell
Edmund Cruciano
Gloria Cruciano
Charles & Helen Davis
Jeffrey L. Davis
June Dawson
Cindy L. Deakyne
Margaret Del Fabbro
Mary E. Delaney
Carl DeMartino
Earle Dempsey
Anthony DeSanctis
Martha DeSanctis
John & Marcy Desmond
Glenna Dewey
Nancy Dietz
Jo N. Ditto
Megan J. Donahue
John P. Dowd
Randy Duplechain
Sandra Dzialo
Susannah Eaton-Ryan & Ed Ryan
Paul Ebner
Lanny & Micki Edeloshn
David & Susan Edmondson
Kelly Eignor
Lisa Elias
Robert J. Eliason
Reese Eskridge
Gerald M. Estes
Mark Feinour
Tammy Fenimore
Megan R. Fioravanti
Leonard & Elaine Fischer
Ann Marie Flood
Ruth S. Forese
Eric Frankl
Zakkiyyia French
Marshall Freund
Jeri Dean Frey
Sara A. Funaiock
William Funaiock
Fred & Carole Gallagher
Monty Garrett
Edward & Kathryn Gazze
Alexander & Christine Giacco
Victor & Melinda Giangrant
Howard Giles
Michael Gillen
Daniel Gleeson
James & Dora Gleeson
Ronald & Linda Gomes
Molly Gonzalez
Debra Goodge
Paula A. Gowen
Dante Gravino
James Gromis

Denise Grosshans
Ursula Guerino
Joseph Guida
Joseph Hajec
Carol Reid Hall
Harvey Hardy
Elizabeth A. Harris
Edwin Harron
Brian Harvey
Caroline G. Headley
Patricia M. Heather
Gary Heckert
David & Sylvia Henderson
Sean Hildebrand
Rebecca Hill
John B. Hindman & Louann Vari
Glenn E. Hitchens
Janice Hobbs
Robert Hodges
Caroline Holden
Arthur Holmes
Michael Horn
James & Sheila Howe
Daniel Hunt
Elizabeth Irsch
Lawrence & Susan Isaacs
Donald N. Isken
Joyce Jack
William C. Jack
Rosalee Jackson
Alice Jacobs
Barbara James
Nancy Jaywork
Ann Jester
Juanita Jobst
Deborah Johnson
H. Johnson
Douglas & Joanne Johnston
Crystal Jones
Merry K. Jones
Clemon & Willa Jordan
Joan D. Kandler
Daniel Katzin
James F. Kearns
Thomas Keating
James & Cecilia Kee
James Keegan
Brian & Patricia Kelly
Kevin Kelso
Eileen Keplinger
Linda Kerrin
Lynda J. Keyser
Barbara Kibblehouse
Wiley King
Lucinda Kitching
Steven R. Knox
Lillian Kraman-Roach
Edward Krupa
Ashlie Lake & Michele Ellis
Ruth Lavelle

Jeffrey & Lisa Lawson
Diane Legar
Mary E. Levine
Edward A. Lewis
Mary Beth Limmina
Mei-Fong Lin
Alan Little
Margaret B. Locke
Louis A. Longo
Paul & Rhonda Lukoff
Benjamin D. Lumb
Thomas & Patricia Lynch
Elizabeth Erin Mack
Jamie Magee
Cynthia Magruder
James Malloy
David Marango
Deborah A. Marano
Michael Martin
Gregory Massey
Charles Matthews
Elizabeth McAlley
Joseph McCaffrey
Kevin McCaffrey
Michael McCaffrey
Pamela McCrystal
Billy R. McCulley
Kevin McDonald
John & Ann McFarland
Thomas & Betty McGrady
Elizabeth McKinney
Yvonne McLaughlin
Karen L. McLellan
Charles J. McNamara & Family
Marie E. McNulty
Sherry Medek & Ryan Stevens
Patricia Mercer
Elizabeth Metzler
James Mills
Donna Mohrman
Milagros Montalvo & Jesse Ryan
Terry Mueller
Virginia A. Nack
Patricia Naturale
John Newman
Maureen Newton
Karen J. Nickerson
Elizabeth Niece
Mary Ann Nolan
Colleen O'Brien
Theo O'Brien
Elizabeth O'Connor
Ken & Frances Odom
Michael & Patricia Ogden
Kira Olesky
Timothy Olsen
Terry D. Olson
Elizabeth O'Neill
Jeffrey Orendorf
P. William Orth

INDIVIDUAL DONORS Cont.

William & Barbara Outten
Jennie Pajerowski
Theodore G. Pankowski
John Pappas
Joyce A. Parent
Kristin Parsons
Jacqueline Parton
Paul Parton
John & Marian Passero
Nancy Pezzuti
Leslie H. Pitts, II
Matthew Planer
Thomas Pledgie
Eugene Pratt
Francis & Jean Quirk
Elaine W. Raign
Christopher Raphael
Alexi Raymond
Harold R. Raymond
Trudy E. Reichelt
J. Kent & Betty Riegel
Robert Reiser
Robert Ridgeway, III
Edith Ritchey
Lana D. Rivers
John & Debra Roberts
Barbara Robleto
Richard & Michelle Robleto
Elaine Saienni Rosenberg
Alice Roth
Jorge Rueda
Lynn M. Sadlowski
Joy A. Salyer
Christine Santy
Elizabeth Anne Sayers
Rebecca H. Scarborough
Stephen L. Scarfo
William Schneider
Thordis Searl
Naomi Seinsoth
William Seufert
Allan & Linda Shanholtz
Joanne Shenk
Anthony & Marie Sheridan
Margaret Ann Short
Bob Simons
Gwendolyn Simpson
Michael & Patti Simpson
Terry & Lynne Sklar
Richard Sommer
Cem H. Soykan

Robert & Audrey Spengler
Robert U. Spengler, Jr.
Jeffrey & Jennifer Spiegelman
Frank Spinelli
Heather Statler
Kathryn E. Stearett
Patricia A. Stearett
Margaret E. Steinhoff
Mary A. Steppi
Neil M. Stevenson
Elizabeth Stewart
Kathleen L. Stomieroski
Christine Susi
Mary C. Sutton
Lynne Sweeney
William Tansey
Joyce Taylor
Elizabeth E. Thomas
Jeffrey Timm
Robin Todd
Joanne Townsley
Stanley Trier
Natalie Venable
Sandra A. Voss
Nancy Wagner
Christine Waldron
Joyce Wallace
Kevin Wargo
Janice M. Watkins
Allie M. Welch
Laura Welch
George E. Wells
Jackie West
Eloise Wilding
Michael Wilkinson
Harry Willis
Charles & Brenda Wilson
Janelle Winer
Gail Womble
Bonnie Wood
Diana Woodward
Marcia Woodward
Thomas L. Wright
James & Alma Yerger
William & Faye Yonker
Donald Zalenski
Barbara Zaragoza
Mitchell & Lisa Zebrowski
Andrew Ziegler
Judy Zingaro
Howard & Judy Zucker

BUSINESS DONORS

ABC Refrigeration Supply Corp.
Above & Beyond The Call, LLC
Acer Associates, LLC
Acme-Pike Creek
Aeropres Corporation
Alarm & Communication Systems
Alice Warner Foundation
Auxiliary of Stockley Center
Avenue Medical
Avenue United Methodist Church
B. Brittingham, LLC
Bayhealth Medical Center
Beachside Lawn Care
Boulden Brothers
Bramhall & Hitchen Insurance
Bryan Realty Group, Ltd.
Budget Rooter, Inc
Burns & Ellis Realtors, LLC
Camden-Wyoming Market, LLC
Chesapeake Insurance Advisors
Child Help Foundation
Chimes Foundation
Chimes Metro, Inc.
Christiana Care Health Services
Cochran Oil Company
Comm. to Elect Bethany Hall Long
Curt Scully Realty
D. Webb Properties, LLC
Daniels + Tansey, LLP
Dawson Bus Service, Inc
Delaware City Refining Co., LLC
Delaware Lawn & Landscape
Delaware Periodontics
DeSanctis Insurance Agency
Diversified CPC International, Inc.
Dynamic Therapeutics
Edelsohn Family Trust
Edgewell Personal Care
Ennis Senate Campaign Committee
Falcon Safety Products
Fidelity Charitable
Floors For You
Forever Green Lawn Service
Four C's Painting & Wallpaper
Friends for Dave Lawson
Gals That Give
Garrison Homes, LLC
George H. Burns, Inc.
Grotto Pizza

Horizon Services, Inc.
Hyett Refrigeration, Inc.
IBEW Local 313
Intellitec Solutions
JBT Enterprises, LLC
Jonathan's Landing
Joseph F. Bacon Fund
Kent County Levy Court
L & H Bros. Landscaping, Inc.
Ladies of the Elks, #1903
Law Office of Sean M. Lynn, P.A.
Lawnmaster
Lynch & Rodriguez, P.A.
Matheson Tri-Gas
Matthews-Bryson Funeral
Home & Cremation Services
McDonald's Delaware Operations
Meier Supply Co., Inc.
Melwood Horticultural
Training Center
Micro Care Corporation
Mobac, Inc.
Morning Star Chapter,
Eastern Star No. 7
Newark Chrysler Jeep Dodge
Newark Gutter & Siding, Inc.
Outlook Events, LLC
Patterson Schwartz
Foundation, Inc.
Peter Lumber Company
Quality Contractor Services
Quinn Pediatric Dentistry, P.A.
Redner's Markets, Inc.
Santora CPA Group
Simaron Steak Shop
Solenis-Wilmington
Sporting The Stars, LLC
Stanley Steamer of Delaware
State Farm Insurance
Sussex County Council
The Arc of United States
The People for Paradee
The Wawa Foundation
Wescott Unlimited
Westside Car Wash
Wilks, Lukoff & Bracegirdle
WSFS Bank
Young Conaway Stargatt &
Taylor, LLP

Mission: The Arc of Delaware promotes and protects the human rights of people with intellectual and developmental disabilities, and actively supports full inclusion and participation in the community through advocacy and services to individuals and their families.

Achieve with us. Join! Volunteer! Donate!
For more information: thearcofdelaware.org

The Arc of Delaware
2 South Augustine Street
Suite B
Wilmington, DE 19804
(302) 996-9400 or
(844) 344-6524 toll-free

