

# 2017 ANNUAL REPORT

Dear Friends of the Arc,

2017 was a year of both opportunities and challenges for The Arc of Delaware, our mission, programs and the people we serve.

As projected in last year's Annual Report, The Arc of Delaware, in partnership with DDDS and KenCrest Delaware, opened our new Suffolk Boulevard group home in Bear, Delaware, in July, 2017. This house continues to generate great interest and praise for having set a new standard for functionality, accessibility and Universal Design in small group homes within Delaware.

The Arc of Delaware was honored to be awarded over \$380,000 in grants for capital improvements and program services in 2017. We are very grateful to the many foundations, corporations and individuals who have generously supported our mission throughout the year.

We were also very active in advocating for legislative issues that affect the individuals that we serve, which includes strong support for House Bill 104 which is now known as the Michael McNesby Act. As Delaware's Joint Finance Committee continues their budget planning process, we ask everyone to contact your Delaware state legislators and urge them to support full funding for this critical legislation.

While we continue our dedication on behalf of adults with I/DD, due to financial challenges, The Arc was forced to eliminate "Outreach" staff near the end of 2017 and to provide these services through other existing staff. We also restructured by eliminating the Community Relations Manager position and combining this position's responsibilities within the Director of Housing and Community Relations position.

As previously predicted, the Division of Developmental Disabilities Services (DDDS), initiated the new HCBS Lifespan Waiver Amendment around July 1, 2017. This new waiver amendment includes a menu of new "Family Support" services available to persons with Intellectual and Developmental Disabilities (I/DD) and their parents and family who care for them in their natural family home. These invaluable services will enable many families to keep their loved ones at home for longer periods of time. Funding and availability of these services in Delaware have been a legislative priority for The Arc for over two decades. However, many of these new services are on hold as DDDS works with the Division of Medicaid and Medical Assistance (DMMA) on establishing reimbursement rates and billing processes. We are also concerned that current limits for family support services are generally \$2700 per year or less for most persons receiving these supports. The Arc of Delaware looks forward to providing "Community Participation" and "Environmental Modification" services once they are funded within this new amendment.

We are also hopeful that recent talks with DDDS, regarding our funding deficit challenges within our housing partnership can produce mutually acceptable solutions. These negotiations continue as we strive to reach a positive outcome regarding these partnership issues.

In closing I want to praise and thank our Board of Directors, volunteers, members, employees, donors and partners for their continuing support for The Arc of Delaware and our essential mission.



Terry Olson  
Executive Director



## 2017 FINANCIAL SUMMARY

### INCOME

Rental Income	\$2,445,295	-78%
Management Fee Income	\$281,677	-9%
Contributions	\$243,822	-8%
Grants	\$47,744	-2%
Special Events (net)	\$45,443	-2%
United Way	\$44,047	-1%
Other Sources	\$4,212	<-1%
Membership Dues	\$3,015	<-1%
<b>TOTAL</b>	<b>\$3,115,255</b>	

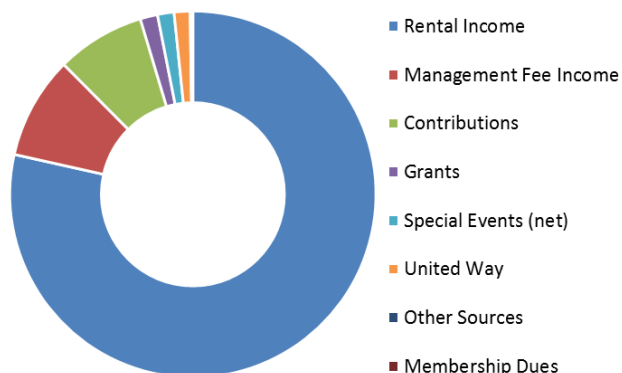

### EXPENSES

Program Services	\$3,206,765	-95%
Management & General	\$174,654	-5%
Fundraising	\$6,777	<-1%
<b>TOTAL</b>	<b>\$3,388,196</b>	

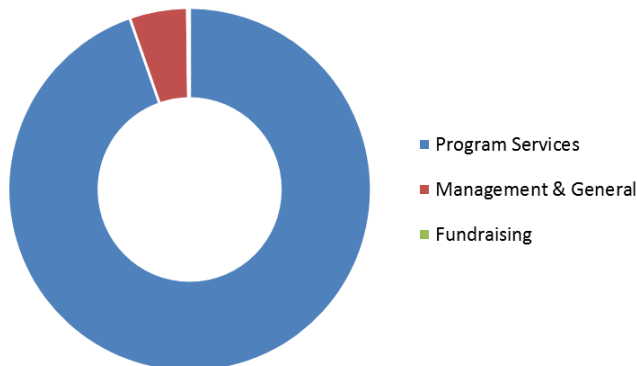

*\*This Financial Summary is subject to audit*

## BOARD OF DIRECTORS

Bill Seufert, President  
 Donald N. Isken, Esq., Vice-President  
 Louann Vari, Esq., Secretary  
 Tom Battle, Treasurer  
 Ruth W. Banta  
 Teesie Bonk  
 Edarkis Branch  
 Rick Bryson  
 Earle Dempsey  
 Merry K. Jones  
 Elizabeth Nolan  
 Elizabeth O'Neill  
 Stan Trier  
 Deborah D. Wicks

## 2017 GRANT PROVIDERS

Allstate Foundation  
 Bank of America  
 The Christmas Shop Foundation  
 Crystal Trust  
 Danaher Lynch Family Foundation  
 DFRC  
 Longwood Foundation  
 New Castle County, Delaware  
 Palmer Home Foundation  
 State of Delaware  
 Sussex County, Delaware  
 United Way of Delaware  
 Walmart Foundation  
 Wells Fargo

# 2017 INDIVIDUAL DONORS

*We thank these generous individuals for supporting our mission throughout the year.*

Vartan & Marie-Anne Aghazadian	Earle Dempsey	Patricia Heather	Paul & Rhonda Lukoff
Frank & Marcella Albero	Martha DeSanctis	Gary Hendrixson	Albert Lund
Edward Alexander	Anthony DeSanctis	Margaret Rose Henry	Elizabeth Erin Mack
Robert Alexander	John & Marcy Desmond	Karil Henry	Jamie Magee
Rosemary Allen	Glenna Dewey	Rebecca Hill	Susan Mammele
Ray & Judith Allen, Jr.	Nancy Dietz	John Hindman & Louann Vari	Sharron Manners
Michael Amygdalos	Lee & Cathy Dillon	Glenn & Jean Hitchens	Deborah Marano
Lee Anderson	Jo Ditto	Barbara Hope	Michael Martin
Brooks & Ruth Banta	Stephen Dryden	Michael Horn	Charles Matthews
Dorothy Barber	Robert Duncan	James & Sheila Howe	Elizabeth McAlley
Anthony Bariglio	Eugenie Dunphy	Kay Hubbard	Joseph McCaffrey
David & Jean Barlow	Randy Duplechain	Nancy Huddleston	Michael McCaffrey
Ryan Barron	Susannah Eaton-Ryan & Ed Ryan	Daniel Hunt	Billy McCulley
Thomas & Glennys Battle	Paul Ebner	Jessica Hurtado	Gertrude McDonald
Janis Bell	Lanny & Micki Edelsohn	Donald Isken	Thomas & Betty McGrady
Renee Bennett	David Edmondson	William Jack	Yvonne McLaughlin
Donald Bergner	Edward & Moyna Edwards	Joyce Jack	Charles & Mary McNamara
Earol Bert	Paul Eichler	Norman & Rosalee Jackson	Sharon Medek
Brenda Biddle	Kelly Eignor	Dena James	Elizabeth Metzler
Keith & Ann Binnersley	Lisa Elias	Barbara James	Sarah Milbury-Steen
Bernard Bowman	Robert Eliason	Randall Jenkins	Lou Ann Mocherman
Orman Boyd	Gregory English	Ann Jester	Geri Money
Timothy Brooks	Barbara Estep	Juanita Jobst	Stephanie Montooth
Faythe Brown	Gerald Estes	Pamela Johnson	William Moore
David & Gwen Brown	David & Maryann Evans	Douglas & Joanne Johnston	Veronica Moore
Raymond Brown	Mark Feinour	Merry Jones	J. B. & R.J. Moore
Carolyn Bryant	Terry Feinour	Lloyd & Ginger Jones	William Mosley
Betty Burk	Stephen Ferraioli	Clemon & Willa Jordan, Jr.	Terry Mueller
Audrey Burke	Doug Ferris	John Jurjans	Daniel & Darlene Mulvena
Mark Butala	Megan Fioravanti	Joan Kandler	Terry Murphy
Edward Buto	Leonard & Elaine Fischer	Panagiotis Karantonis	William Murray
Donald Butterworth	E. Ronald Fisher, III	Paul & Michele Kaufmann	Christopher Nacrelli
John & Victoria Cairns	John Flood	Thomas Keating	Maureen Newton
Kenneth & Pamela Cannon	Ruth Forese	Claire Kegerise	Karen Nickerson
Jan Capano	Erik Forry	Brian & Patricia Kelly	Betsy Niece
Nicole Castagna	Alan & Ann Fox	Brian Kennedy	Theo O'Brien
Lisa Chieffo	Eric & Nancy Frankl	Carol Kenton	Colleen O'Brien
Martha Chieffo	Marshall Freund	Eileen Keplinger	Ken & Frances Odom
Hoong Chow	Janet Freund	Lynda Keyser	Michael & Patricia Ogden
Patricia Coiner	Jeri Frey	Barbara Kibblehouse	Timothy Olsen
Kathy Colon	Florence Frost	Wiley King	Terry Olson
Richard & Diana Comly	Fred & Carole Gallagher	Steven Knox	J. Brendan & Liz O'Neill
Daniel & Evelyn Conlon	Liam Gallagher	Mark Kramer	Jeff Orendorf
Charles Conner	Keith Gallihue	Edward Krupka	Robert Outten
James Cook	Ruth Garofalo	Kathy Kucek	Jennie Pajerowski
Kevin Cook	Charles & Efser Garrison	Douglass Lambert	John Pappas
Linda Cox	Louis Gatti	Elizabeth Lamborn	Joyce Parent
Vanessa Corbin	Edward & Kathryn Gazze	William & Catherine Lawrence	Beth Parker
Nancy Crowder	Alex & Christine Giacco	Lisa Lawson	Richard & Kristin Parsons
Edmund Cruciano	MycKenzie Gillette	David Lawson	John & Marian Passero
Elizabeth Cusack	James & Dora Gleeson	Ron Levenbaum	Antony Pell
Pete Dakunchak	Ronald & Linda Gomes	Janet Leverage-O'Hara	Emanuel & Christine Perry
Charles & Helen Davis	Molly Gonzalez	Mary Beth Limmina	Philip Perry
Jeffrey Davis	James Gromis	Mei-Fong Lin	Julia Pescor
Paul Davis	Denise Grosshans	Susan Littleton	Marie Pitcherella
June Dawson	Joseph Hajec	George & Margaret Locke	Thomas Pledgie
Dave deBussy	Carol Hall	Bruce & Linda Lonergan	Deborah Poffenberger
Douglas Deeter	Teresa Hanna	Louis Longo	Eugene Pratt
Peggy Del Fabbro	Harvey Hardy	Gary Lowe	Robert Price
Carl DeMartino	Elizabeth Harris	Louise Lowman	Kendy Prystajko

## INDIVIDUAL DONORS Cont.

Jeffrey Pyle  
Francis & Jean Quirk  
Elaine Raign  
Robert Reiser  
Robert J. Ridgeway, III  
J. Kent & Betty Riegel  
Edith Ritchey  
John & Debra Roberts  
Barbara Robleto  
Glenn & Kathleen Rodgers  
Blanche Rorrer  
Elaine Rosenberg  
Alice Roth  
Jesse Ryan &  
Milagros Montalvo  
Lynn Sadlowski  
Joy Salyer  
Stephen Scarfo  
Robert Schmidt  
William J. Schneider  
Robert Schulz  
Naomi Seinsoth  
William Seufert  
James Seuffert  
Allan & Linda Shanholtz  
Roy Shenk  
Anthony & Marie Sheridan  
Diana Showacre  
Tina Simpkins  
Gwendolyn Simpson  
Jasmine Smith  
Cem Soykan  
Robert & Audrey Spengler  
Frank Spinelli  
Myrtle Stapleford  
Heather Statler  
Shirley Steele  
Mary Steppi  
Mary Ann Stevens

Mary Sutton  
Patricia Szwetkowski  
Mary Tanner  
Becky Taylor  
Elizabeth Thomas  
Stephen Thompson  
Jeffrey Timm  
Kevin Timm  
Ralph & Jill Todd  
William Topper  
Stanley & Ellen Trier  
Jeffrey Twilley  
Mardiny Ung  
John Van Gorp  
Patricia Villani  
Sandra Voss  
Brian Walsh  
Lee Waltz  
Gladys Watkins  
Janice Watkins  
Jerome Watson  
Richard Wentling  
Jackie West  
Donald West  
Frank Whittington  
Deborah Wicks  
Eloise Wilding  
Helen Williams-Bey  
Harry Willis  
Jennifer Wilson  
Gail Womble  
Marcia Woodward  
Diana Woodward  
Thomas Wright  
William & Faye Yonker  
Don Zalenski  
Aliceanne Zaras  
Howard & Judy Zucker

## BUSINESS DONORS

ABCO Refrigeration  
Supply Corp.  
Above & Beyond The Call, LLC  
Acer Associates, LLC  
Alarm & Communication System  
Alexander Lawn & Landscape  
Alice Warner Foundation  
Allstate Foundation  
Avenue United  
Methodist Women  
B. Brittinghams, LLC  
Bayhealth Medical Center  
Baynum Enterprises, Inc T/A Pizza  
King  
Budget Rooter Inc.  
Camden Wyoming Market, LLC  
Cape Henlopen Electric, LLC  
Chesapeake Utilities  
Corporation  
Citibank, N.A.  
Daniels + Tansey, LLP  
Davis Lock and Safe, LLC  
Delaware Appraisal Group, LLC  
Delaware City Refining Co., LLC  
Delaware Electric Cooperative  
Delaware Lawn & Landscape  
DeSanctis Insurance Agency  
Diversified CPC International  
Dover Century Club  
Edgewell Personal Care  
ETS Employee Donations  
Fidelity Charitable  
Floors For You  
George H. Burns Inc.  
Grotto Pizza  
Henaghan Insurance  
Horizon Services, Inc.  
Hyett Refrigeration  
Jonathan's Landing

JPMorgan Chase & Co.  
L & H Bros. Landscaping Inc.  
Ladies of The Elks #1903  
Lighthouse Plumbing  
LRK Dental, Lynch,  
Rodriguez & Keller, P.A.  
Lynch & Rodriguez, P.A.  
M & T Insurance Agency, Inc.  
M. Davis & Sons, Inc.  
Matthews-Bryson Funeral Home,  
Inc.  
McDonald's Delaware  
Operators  
Meier Supply Company, Inc.  
MicroCare Corporation  
Morning Star Chapter #7 OES  
Newark Charitable & Social Club  
Newark Gutter & Siding, Inc.  
Nuclear Electric  
Insurance Ltd.  
Quality Contractor Services  
Quality Security  
Redner's Markets, Inc.  
RunSignUp  
Santora CPA Group  
Stanley Steamer of Delaware  
Sussex Interagency Council  
Swanwyck Garden Club  
Target Corporation  
Truist  
Tubby Raymond Foundation  
Visa  
W.J.A. Enterprises, Inc.  
Wescott Unlimited  
Wesley College  
Westside Car Wash  
Wilmington Glass Company  
WSFS Bank

*Mission: The Arc of Delaware promotes and protects the human rights of people with intellectual and developmental disabilities, and actively supports full inclusion and participation in the community through advocacy and services to individuals and their families.*

***Achieve with us. Join! Volunteer! Donate!***

***For more information: [thearcofdelaware.org](http://thearcofdelaware.org)***

The Arc of Delaware  
2 South Augustine Street  
Suite B  
Wilmington, DE 19804  
(302) 996-9400 or  
(844) 344-6524 toll-free

